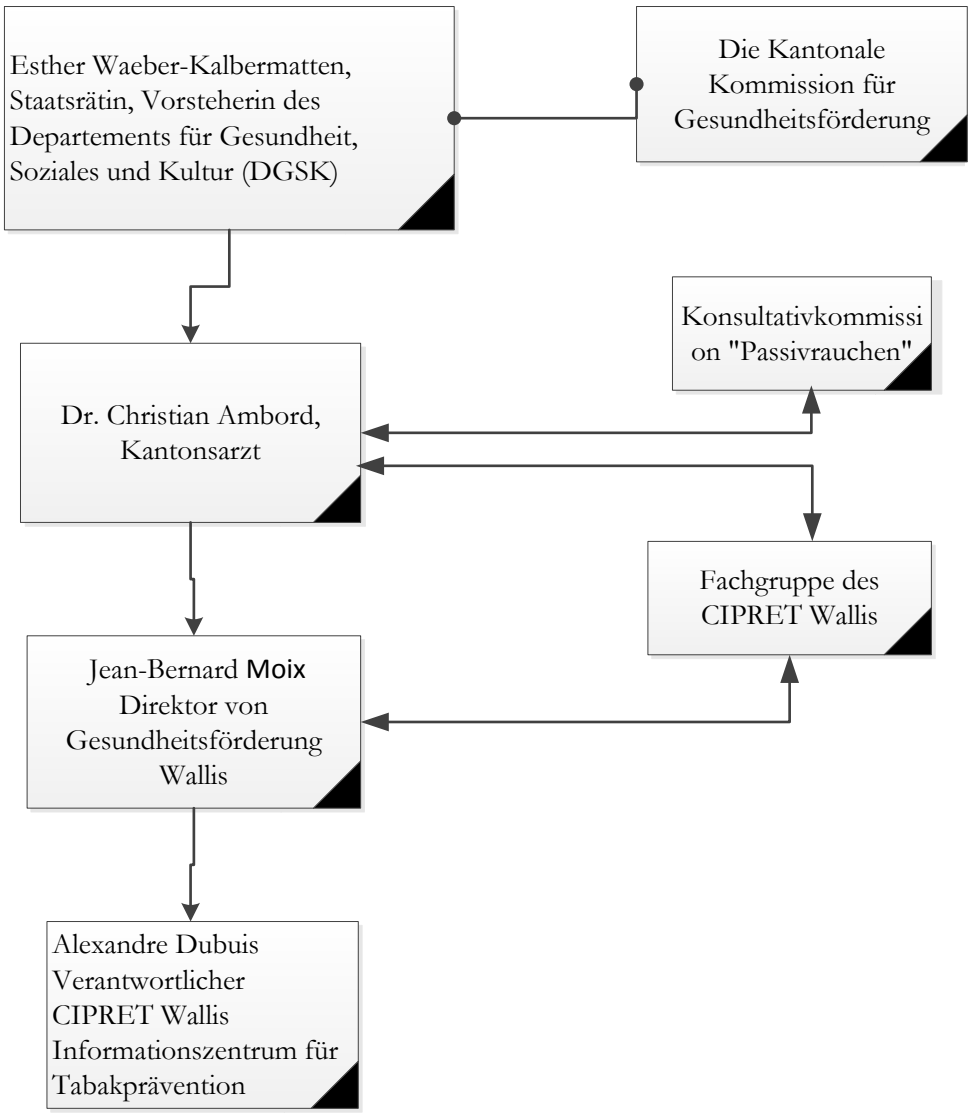Aufbau des Programms